

Specifications

- Heavy-duty 16 gauge frame construction holds 1800 pounds
- Silvertone Powdercoat 1" thick steel seat frame offers durability and protects against scratches and marring. Back frame is 3/4" steel.
- Top-grade seat and back construction - all plywood inside
- Commercial grade rolled front seat cushion
- Built-in ganging device for interlocking chairs together
- Lumbar support for comfort
- Stain Resistant fabrics
- Meets Cal-117 specifications
- 20"W, 35"H, 20 lbs.
- **Not available in parts of MA, FL, or NY**

Warranty

- 20 year, 100% full-replacement frame/structural warranty with a five year, 100% full replacement on all other components

OPTIONS:

- Underseat Book Basket - \$3.50 each
- Chair Dolly - \$99.00
- Kneelers - \$30.00

***Call for Delivery 800-383-5903.**

Allow 2-4 weeks for delivery.

JOURNEY II CHURCH CHAIRS



MADE IN THE U.S.A.

QUANTITY	PRICING
50-99	\$38.99
100-199	\$37.99
200-399	\$36.99
400+	\$35.99

CHURCH CHAIRS FOR LESS

Please Call Today:

1-800-383-5903 or 540-493-0540

9 AM – 5:30 PM ET Monday - Friday

WorshipChairs.com

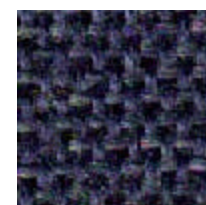

NAVY BLUE



RUBY RED

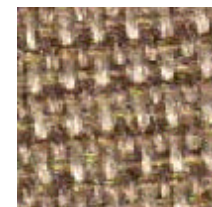

BAMBOO TAN



BROWN

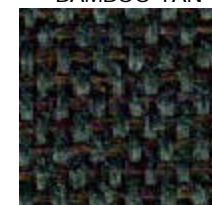

SAGE GREEN

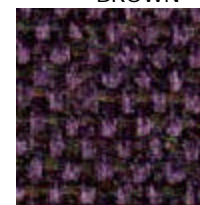

VIOLET